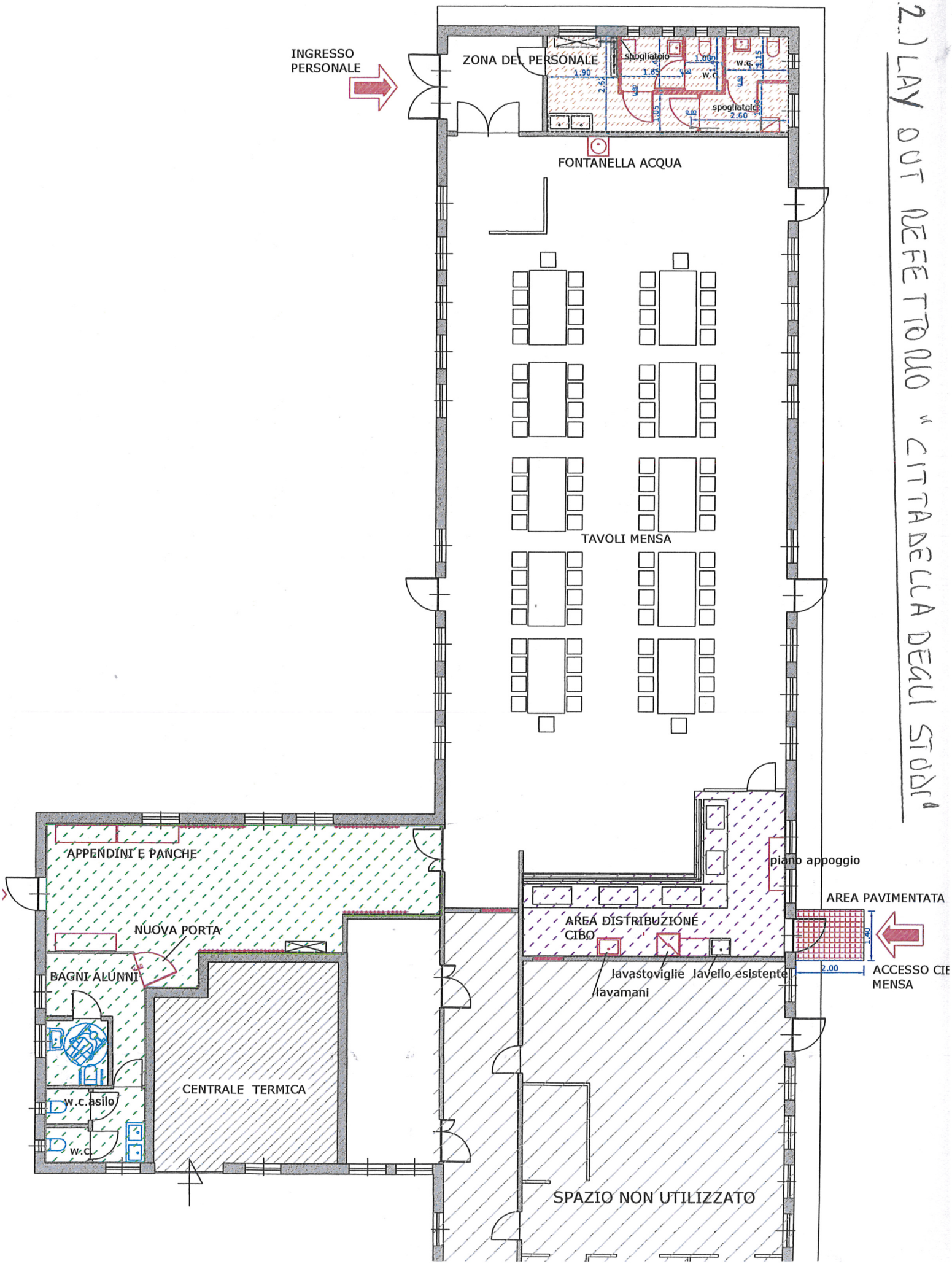ALL. 2.) LAY OUT REFETTORIO "CITTADELLA DEGLI STUDI"